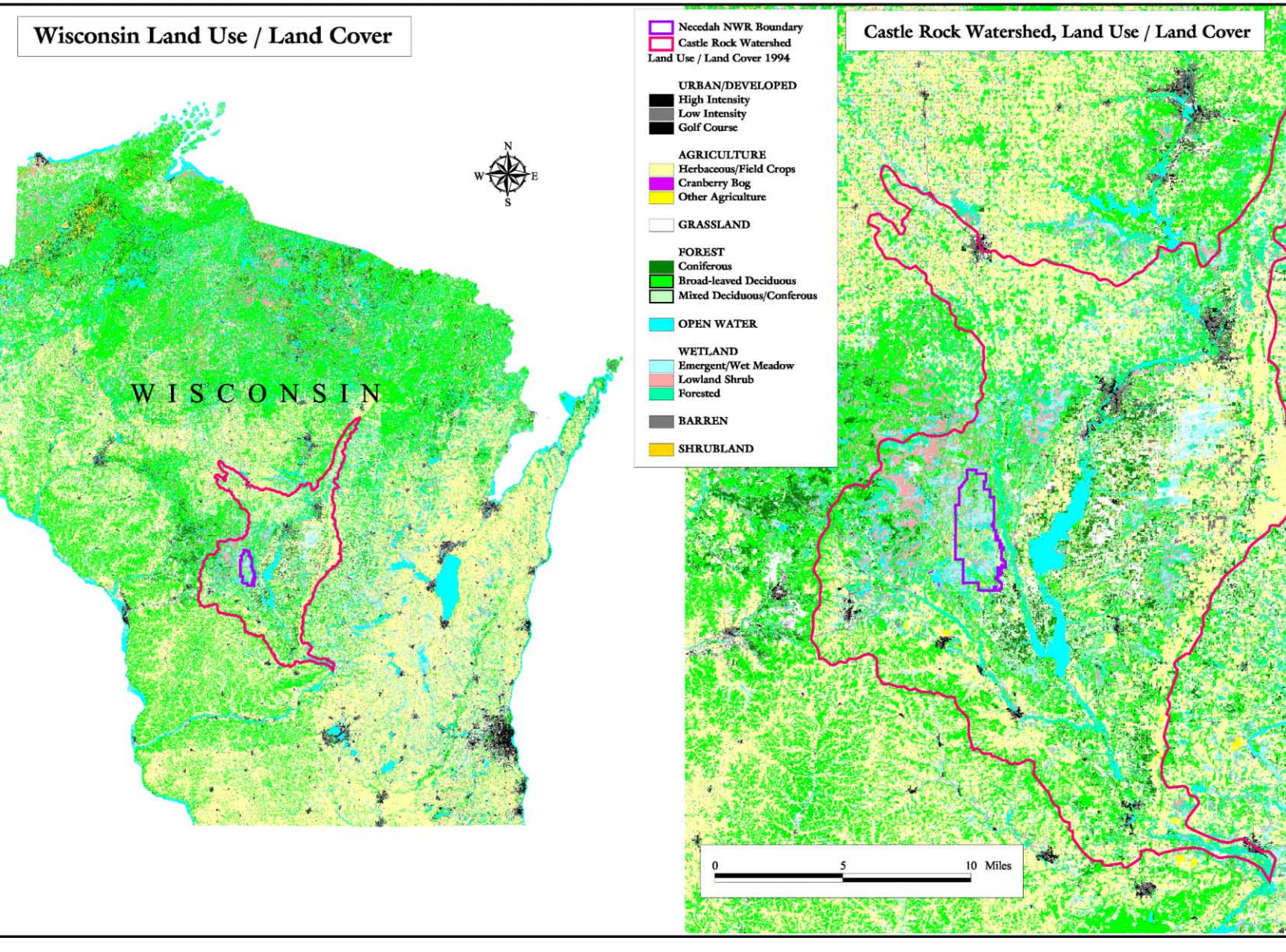
Wisconsin Land Use / Land Cover
WISCONSIN
N
W
E
S
Necedah NWR Boundary
Castle Rock Watershed
Land Use / Land Cover 1994
URBAN/DEVELOPED
High Intensity
Low Intensity
Golf Course
AGRICULTURE
Herbaceous/Field Crops
Cranberry Bog
Other Agriculture
GRASSLAND
FOREST
Coniferous
Broad-leaved Deciduous
Mixed Deciduous/Conferous
OPEN WATER
WETLAND
Emergent/Wet Meadow
Lowland Shrub
Forested
BARREN
SHRUBLAND
Castle Rock Watershed, Land Use / Land Cover
0
5
10 Miles