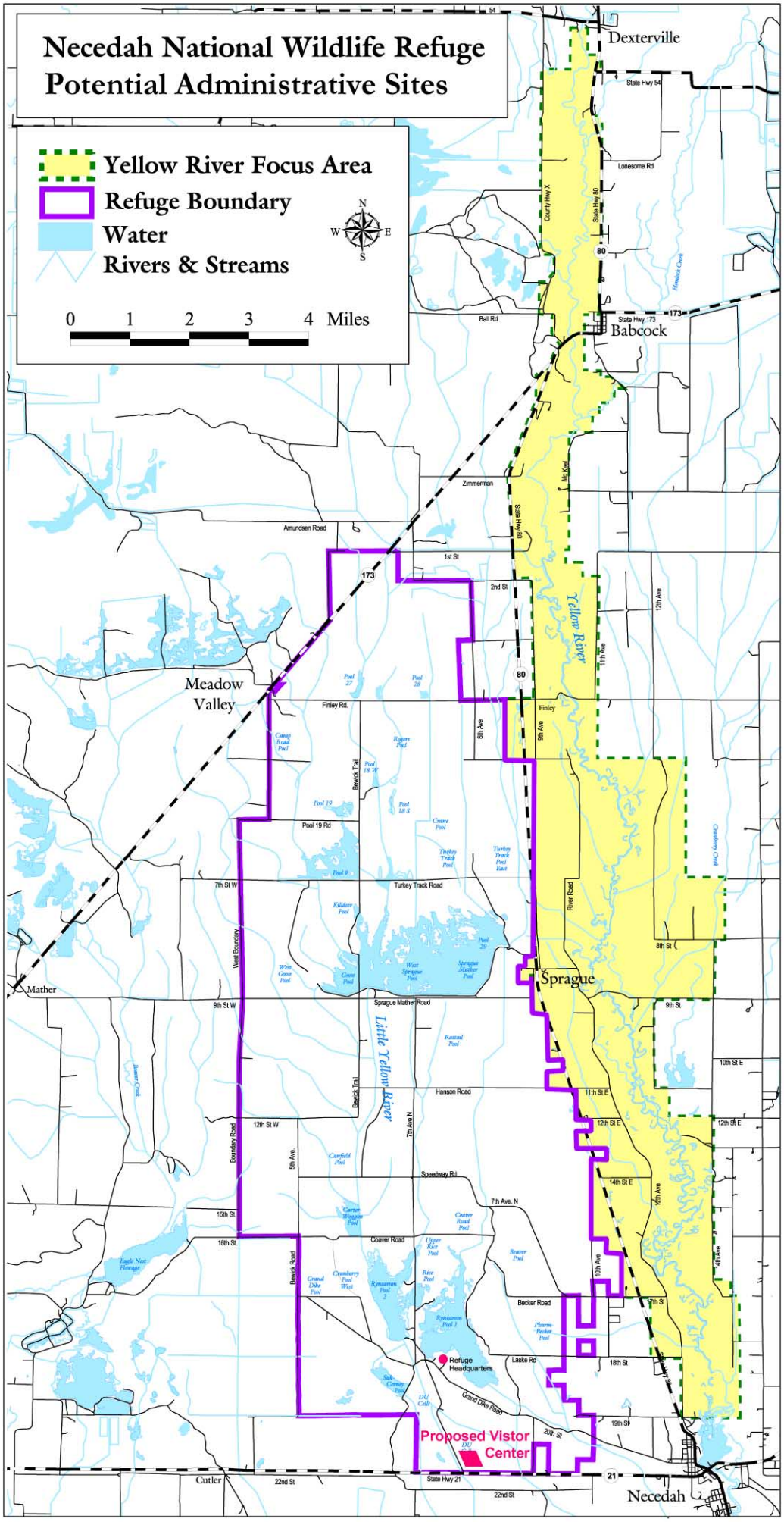
Necedah National Wildlife Refuge
Potential Administrative Sites
Yellow River Focus Area
Refuge Boundary
Water
Rivers & Streams
0 1 2 3 4 Miles
N
S
E
W
Dexterville
Babcock
Meadow Valley
Sprague
Mather
Necedah
Cutler
Yellow River
Little Yellow River
Refuge Headquarters
Proposed Vistor Center
State Hwy 54
Lonesome Rd
County Hwy X
State Hwy 80
State Hwy 173
Ball Rd
Zimmerman
Amundsen Road
1st St
2nd St
Finley Rd.
Finley
Pool 19 Rd
Turkey Track Road
7th St W
9th St W
Sprague Mather Road
Hanson Road
12th St W
Boundary Road
Speedway Rd
7th Ave. N
Coaver Road
Bewick Road
Becker Road
Laske Rd
Grand Dike Road
State Hwy 21
22nd St
8th St
9th St
10th St E
11th St E
12th St E
14th St E
15th St
16th St
17th St
18th St
19th St
20th St
River Road
West Boundary
Bewick Trail
7th Ave N
5th Ave.
8th Ave
9th Ave
10th Ave
11th Ave
12th Ave
14th Ave
Camp Road Pool
Rogers Pool
Pool 19
Crane Pool
Turkey Track Pool
Turkey Track Pool East
West Goose Pool
Goose Pool
West Sprague Pool
Sprague Mather Pool
Canfield Pool
Carter-Wagner Pool
Coaver Road Pool
Upper Rice Pool
Rice Pool
Beaver Pool
Cranberry Pond West
Grand Dike Pool
Rynearson Pool 2
Rynearson Pool 1
Pharm-Becker Pool
Eagle Nest Flowage
Beaver Creek
Cranberry Creek
Hemlock Creek

Figure 14