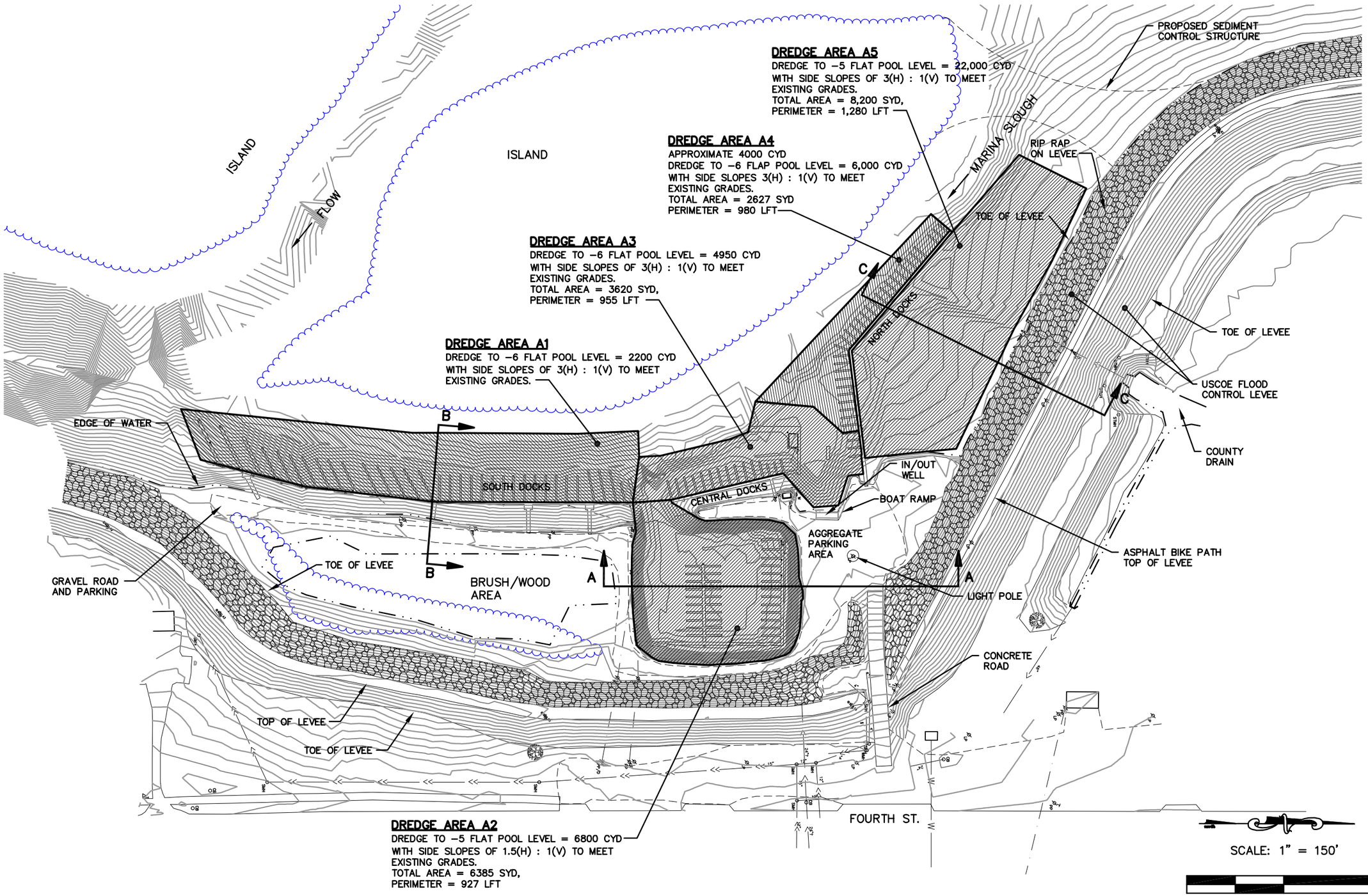

PROPOSED DREDGING AREAS

FULTON MARINA
FULTON, ILLINOIS

ABONMARCHE CONSULTANTS, INC.
ENGINEERING / ARCHITECTURE / PLANNERS / SURVEYORS

DATE: OCTOBER 2003 REVISED

JOB NO. M30361p2
SHT. 3 OF 12

© COPYRIGHT 2002
ABONMARCHE CONSULTANTS, INC.