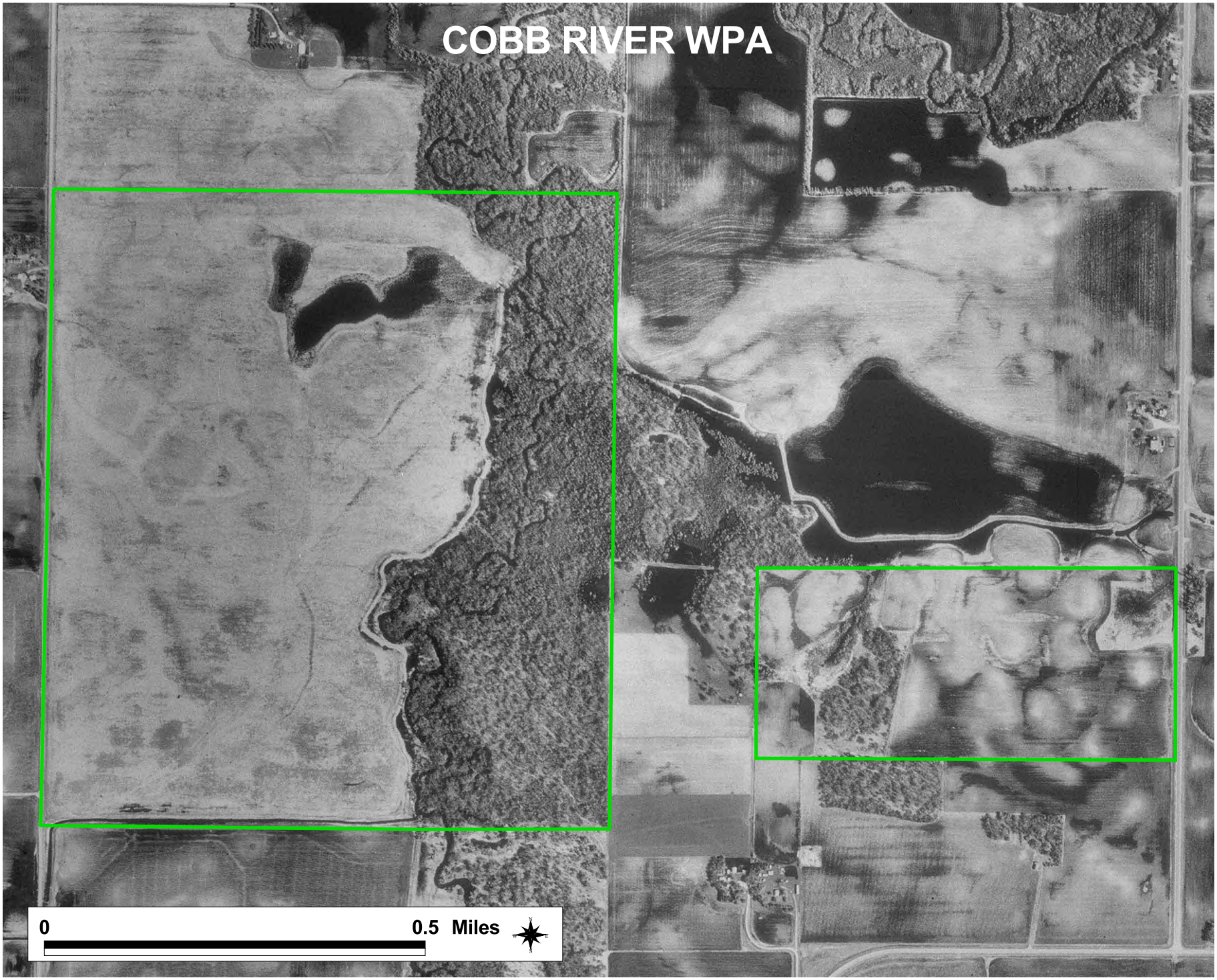
COBB RIVER WPA
0
0.5 Miles